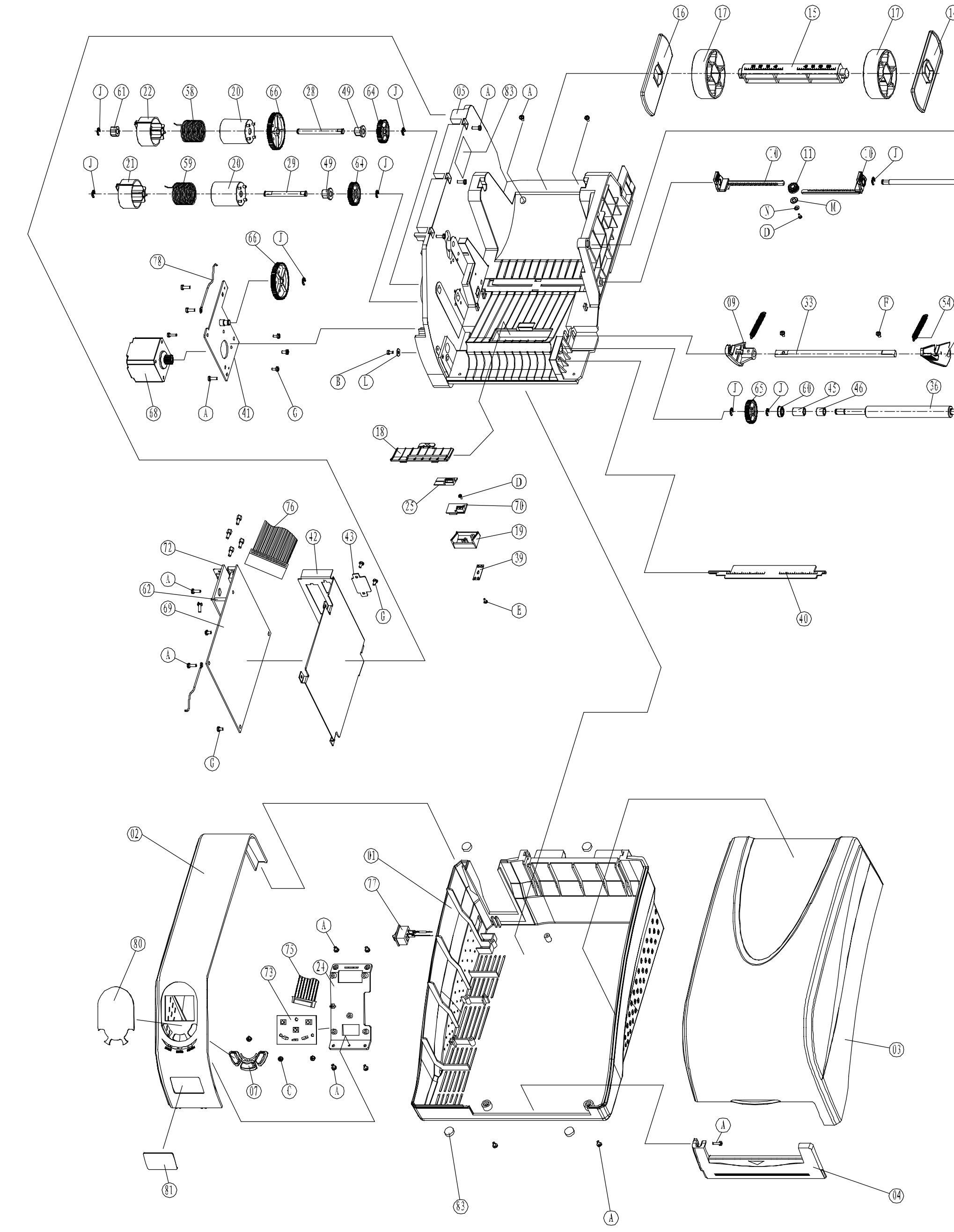

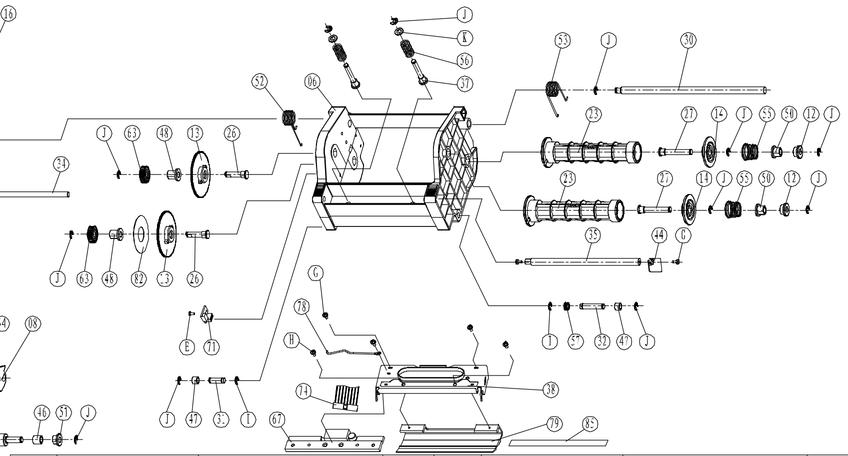

ITEM	PART NO.	DESCRIPTION	QUANTITY
N	06.0005.004	WASHER-M2	1
M	06.0005.003	WASHER-M3	1
L	06.0005.002	WASHER-M3 LARGE	1
K	06.0005.001	WASHER-M5	2
J	06.0004.003	E-RING #4	20
I	06.0004.002	E-RING #4 LARGE	2
H	06.0003.006	METAL SCREW-PAD-M3X6	3
G	06.0003.002	METAL SCREW-M3X5 BLACK	11
F	06.0003.001	METAL SCREW-M3X8 BLACK	2
E	06.0002.003	PLATIC SCREW-M2X4 BLACK	2
D	06.0002.002	PLATIC SCREW-M2X6 BLACK	2
C	06.0001.004	PLATIC SCREW-M3X5 BLACK	3
B	06.0001.003	PLATIC SCREW-M3X6 BLACK	1
A	06.0001.001	PLATIC SCREW-M3X10 BLACK	19
85	50.0023.001	STATIC PROTECTOR-TPH PROTECTING COVER	1
84	50.0021.001	FOOT PAD	4
83	14.0006.001	LABEL AND RIBBON PATH GUIDE	1
82	14.0005.001	RASTER	1
81	14.0002.002	cab LOGO TAG	1
80	14.0001.005	e4 LOGO TAG	1
79	12.0001.001	PRINTHEAD PROTECTING COVER	1
78	10.0015.001	GROUND LINE	2
77	10.0012.001	POWER SWITCH CABLE	1
76	10.0003.001	CENTRONICS BOARD CABLE	1
75	10.0002.001	PANEL CABLE	1
74	10.0001.001	PRINTHEAD CABLES TAB (e4/300)	1
	10.0001.101	PRINTHEAD CABLES TAB (e4/200)	
73	09.0006.001	PANEL BOARD	1
72	09.0005.001	CENTRONICS BOARD	1
71	09.0003.001	RIBBON SENSOR	1
70	09.0002.001	MEDIA SENSOR	1
69	09.0001.001	MAIN BOARD	1
68	08.0011.001	STEPPING MOTOR	1
67	08.0003.001	THERMAL PRINTHEAD FOR 300DPI (e4/300)	1
	08.0001.001	THERMAL PRINTHEAD FOR 200DPI (e4/200)	
66	07.0003.001	GEAR Z88	2
65	07.0002.001	GEAR Z54 (e4/300)	1
	07.0001.001	GEAR Z36 (e4/200)	
64	07.0002.001	GEAR Z54	2
63	07.0001.001	GEAR Z36	2
62	06.0009.002	CLIPS	1
61	06.0007.001	ONE WAY CLUTCH	1
60	06.0006.001	FLANGE BEARING MF126ZZ	1
59	05.0008.002R	TORQUE SPRING-RIBBON SUPPLY	1
58	05.0007.001R	TORQUE SPRING-RIBBON TAKE-UP	1
57	05.0006.001R	SPRING-TPH SHAFT	1
56	05.0005.001R	SPRING-PRINTHEAD-TOP	2
55	05.0004.001R	SPRING-RIGHT RIBBON MOUNT	2
54	05.0003.001R	SPRING-RELEASE LEVER	2
53	05.0002.001R	SPRING-TPH MODULE-RIGHT	1
52	05.0001.001R	SPRING-TPH MODULE-LEFT	1
51	04.0007.001	BUSHING-PLATEN ROLLER	1
50	04.0006.001	BUSHING-RIGHT RIBBON MOUNT	2
49	04.0005.001	RIBBON TAKE-UP BUSHING-LEFT	2
48	04.0004.001	BUSHING-LEFT RIBBON MOUNT	2
47	04.0003.001	LOCKING SLEEVE	2
46	04.0002.001	SHORTER SLEEVE-PLATEN ROLLER	2
45	04.0001.001	LONGER SLEEVE-PLATEN ROLLER	1

ITEM	PART NO.	DESCRIPTION	QUANTITY
44	03.0014.001	RIBBON GUIDE POSITIONER	1
43	03.0009.001	ETHERNET ACCESS PORT COVER	1
42	03.0006.003	BRACKET-MAIN BOARD	1
41	03.0004.001	BRACKET-STEPPING MOTOR(300DPI) (e4/300)	1
	03.0005.001	BRACKET-STEPPING MOTOR(200DPI) (e4/200)	
40	03.0003.002	TEAR BAR	1
39	03.0002.001	MEDIA SENSOR FLANGE	1
38	03.0001.001	PRINTHEAD BRACKET	1
37	02.0012.001	SHAFT-TPH PRESSURE SPRING	2
36	02.0011.201	PLATEN ROLLER FOR 300DPI (e4/300)	1
	02.0011.101	PLATEN ROLLER FOR 200DPI (e4/200)	
35	02.0010.001	SHAFT-RIBBON TAKE-UP GUIDE	1
34	02.0009.001	MEDIA POSITIONING GUIDE ROD	1
33	02.0008.001	SHAFT-RELEASE LEVER	1
32	02.0007.001	LOCKING SHAFT-RIGHT	1
31	02.0006.001	LOCKING SHAFT-LEFT	1
30	02.0005.001	SHAFT-TPH MODULE	1
29	02.0004.001	SHAFT-RIBBON SUPPLY SLEEVE	1
28	02.0003.001	SHAFT-RIBBON TAKE-UP SLEEVE	1
27	02.0002.001	SHAFT-RIGHT RIBBON MOUNT	2
26	02.0001.001	SHAFT-LEFT RIBBON MOUNT	2
25	01.0028.001	MEDIA SENSOR COVER	1
24	01.0026.002	PANEL MOUNTING PLATE (e4/300)	1
	01.0026.001	PANEL MOUNTING PLATE (e4/200)	
23	01.0025.001	RIBBON SPINDLE	2
22	01.0022.001	SPRING COVER FOR RIBBON TAKE-UP	1
21	01.0021.001	SPRING COVER FOR RIBBON SUPPLY	1
20	01.0020.001	SPRING COVER	2
19	01.0019.001	MEDIA SENSOR MOUNT	1
18	01.0018.001	MEDIA SENSOR ACCESS COVER	1
17	01.0017.001	MEDIA CORE ADAPTOR	2
16	01.0016.001	MEDIA ROLL GUIDE	2
15	01.0015.001	MEDIA SPINDLE	1
14	01.0014.001	RIGHT RIBBON MOUNT	2
13	01.0013.001	LEFT RIBBON MOUNT	2
12	01.0012.001	SLEEVE-LEFT RIBBON MOUNT	2
11	01.0011.002	GEAR-MEDIA GUIDE (e4/300)	1
	01.0011.001	GEAR-MEDIA GUIDE (e4/200)	
10	01.0010.002	MEDIA GUIDE (e4/300)	2
	01.0010.001	MEDIA GUIDE (e4/200)	
09	01.0009.001	RELEASE LEVER-LEFT	1
08	01.0008.001	RELEASE LEVER-RIGHT	1
07	01.0007.002	BUTTON (e4/300)	1
	01.0007.001	BUTTON (e4/200)	
06	01.0006.001	PRINTHEAD MODULE HOUSING	1
05	01.0005.001	CHASSIS	1
04	01.0004.002	FACE PLATE (e4/300)	1
	01.0004.001	FACE PLATE (e4/200)	
03	01.0003.001	RIGHT COVER	1
02	01.0002.002	LEFT COVER (e4/300)	1
	01.0002.001	LEFT COVER (e4/200)	
01	01.0001.002	BOTTOM CASE (e4/300)	1
	01.0001.001	BOTTOM CASE (e4/200)	

MARK | PLACES | ZONE | REVISION | SIGNED | DATE

DRAWING

CHECKED

PROCESS

APPROVED

e4 BARCODE PRINTER

PHASE MARKED | WEIGHT | SCALE

PAGE 1 OF 1

cab

cab e4/200
(cab e4/300)

00.6001.111
(00.6002.011)